

FARRIS, HANSEN & ASSOCIATES, INC.

ENGINEERING — ARCHITECTURE — SURVEYING
7 RIDGWAY COURT — P.O. BOX 437 — ELKHORN, WISCONSIN 53121
PHONE: (262) 723-2098 FAX: (262) 723-5886

PLAT OF SURVEY

LOT 1 OF GLENN T. JOHNSON SUBDIVISION

LOCATED IN SECTION 22, TOWN 1 NORTH, RANGE 16 EAST,
VILLAGE OF WALWORTH, WALWORTH COUNTY, WISCONSIN

ASSIGNED SOUTH LINE OF LOT 1
N 89°36'30" E

— WORK ORDERED BY —
ROBERT & BETTY HALL
528 HIGH STREET
WALWORTH, WI 53184

LEGEND

- = FOUND IRON PIPE STAKE
- ⊙ = FOUND IRON PIN IN CONCRETE MONUMENT
- ⊖ = UTILITY POLE LOCATED
- ⊕ = MANHOLE LOCATED
- {XXX} = RECORDED AS

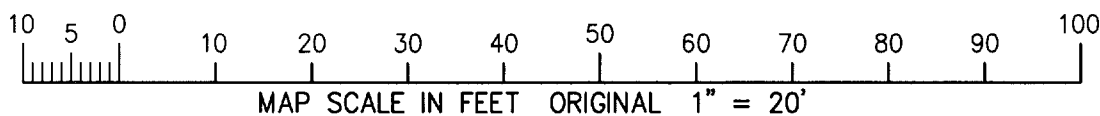
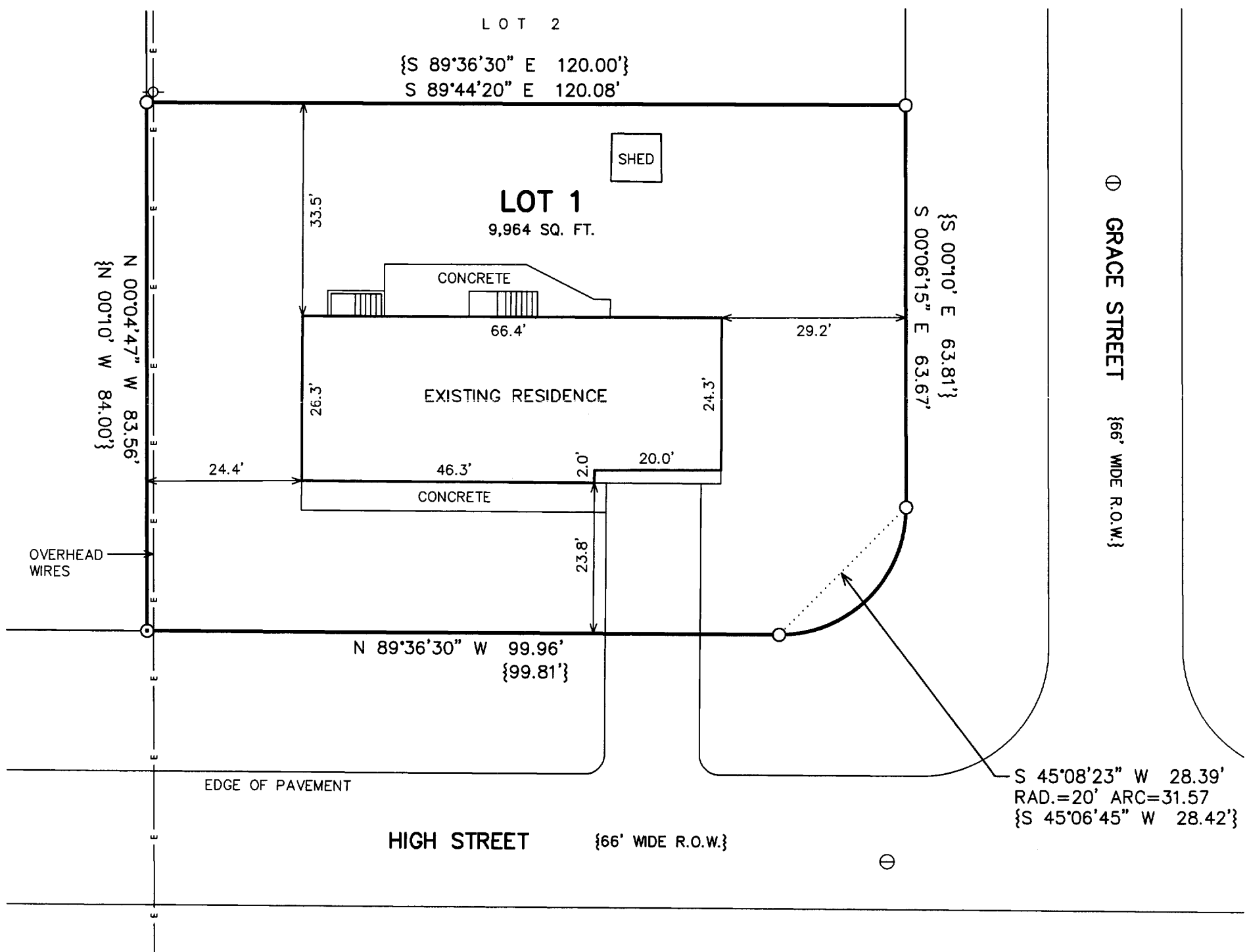

NOTE: COPIES OF THIS MAP TO WHICH THE FOLLOWING CERTIFICATE WILL APPLY SHOW THE SURVEYOR'S ORIGINAL SEAL AND SIGNATURE IN RED INK. COPIES BY ANY OTHER MEANS MAY HAVE ALTERATIONS WHICH DO NOT REPRESENT THE SURVEYOR'S WORK PRODUCT.

I HEREBY CERTIFY THAT THE ABOVE DESCRIBED PROPERTY HAS BEEN SURVEYED UNDER MY DIRECTION AND THAT THE ABOVE MAP IS A TRUE REPRESENTATION THEREOF AND SHOWS THE SIZE AND LOCATION OF THE PROPERTY AND ITS EXTERIOR BOUNDARIES. THIS SURVEY IS MADE FOR THE USE OF THE PRESENT OWNERS OF THE PROPERTY, AND ALSO THOSE WHO PURCHASE, MORTGAGE, OR GUARANTEE THE TITLE THERETO WITHIN ONE YEAR FROM THE DATE HEREOF.

DATED: 12/20/2004

Peter S. Gordon
PETER S. GORDON R.L.S. 2101

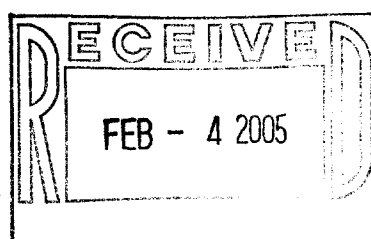

PROJECT: 6699
DATE: 12/20/2004
SHEET 1 OF 1

